OP_return

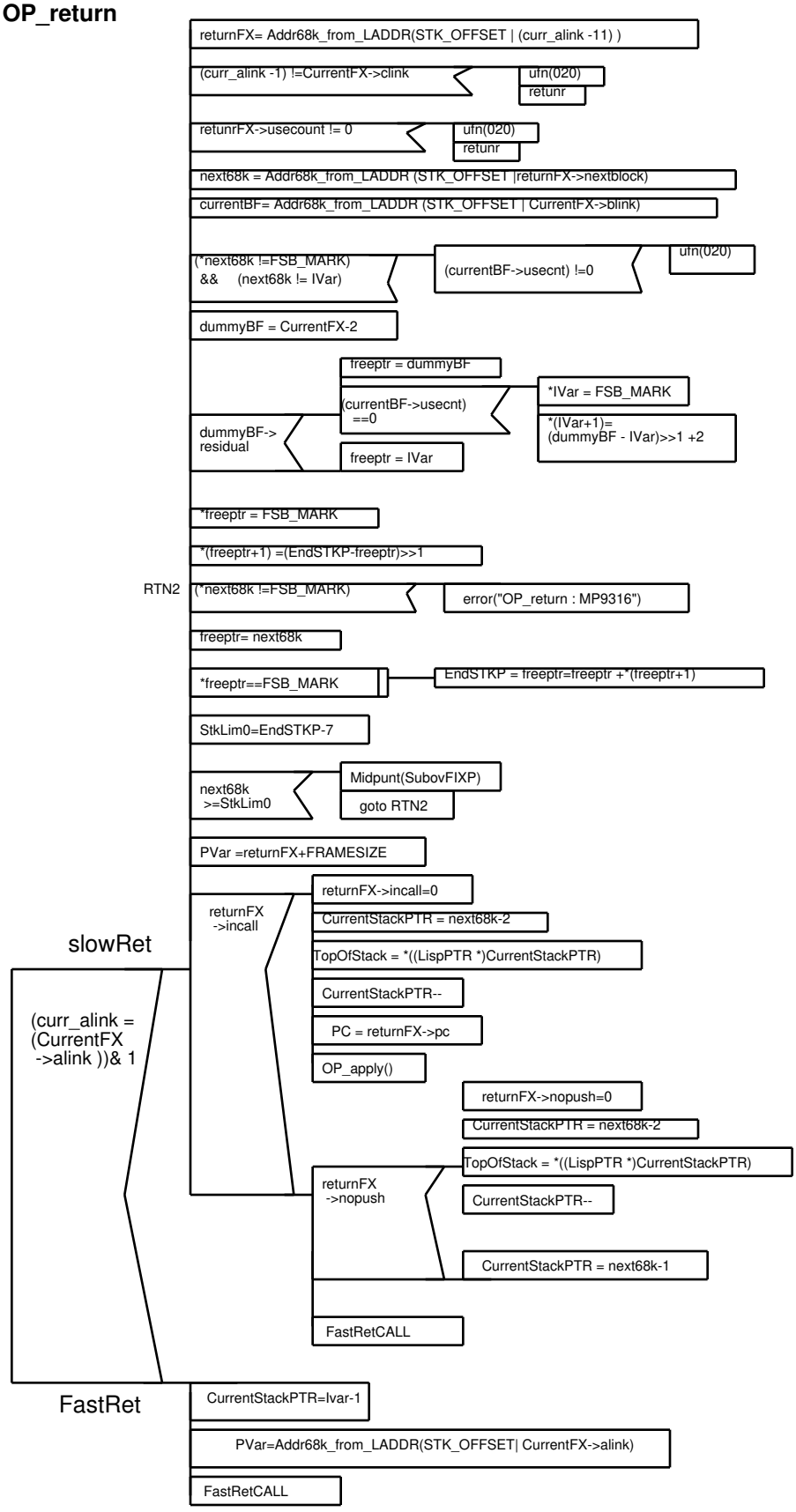
returnFX= Addr68k_from_LADDR(STK_OFFSET | (curr_alink -11))
(curr_alink -1) !=CurrentFX->clink
ufn(020)
retunr
retunrFX->usecount != 0
ufn(020)
retunr
next68k = Addr68k_from_LADDR (STK_OFFSET |returnFX->nextblock)
currentBF= Addr68k_from_LADDR (STK_OFFSET | CurrentFX->blink)
(*next68k !=FSB_MARK)
&& (next68k != IVar)
(currentBF->usecnt) !=0
ufn(020)
dummyBF = CurrentFX-2
freeptr = dummyBF
*IVar = FSB_MARK
(currentBF->usecnt)
==0
*(IVar+1)=
(dummyBF - IVar)>>1 +2
dummyBF->
residual
freeptr = IVar
*freeptr = FSB_MARK
*(freeptr+1) =(EndSTKP-freeptr)>>1
RTN2
(*next68k !=FSB_MARK)
error("OP_return : MP9316")
freeptr= next68k
*freeptr==FSB_MARK
EndSTKP = freeptr=freeptr +*(freeptr+1)
StkLim0=EndSTKP-7
next68k
>=StkLim0
Midpunt(SubovFIXP)
goto RTN2
PVar =returnFX+FRAMESIZE
returnFX
->incall
returnFX->incall=0
CurrentStackPTR = next68k-2
TopOfStack = *((LispPTR *)CurrentStackPTR)
CurrentStackPTR--
PC = returnFX->pc
OP_apply()
slowRet
(curr_alink =
(CurrentFX
->alink))& 1
returnFX->nopush=0
CurrentStackPTR = next68k-2
TopOfStack = *((LispPTR *)CurrentStackPTR)
returnFX
->nopush
CurrentStackPTR--
CurrentStackPTR = next68k-1
FastRetCALL
FastRet
CurrentStackPTR=Ivar-1
PVar=Addr68k_from_LADDR(STK_OFFSET| CurrentFX->alink)
FastRetCALL